

FARRIS, HANSEN & ASSOCIATES, INC.

ENGINEERING — ARCHITECTURE — SURVEYING
7 RIDGWAY COURT — P.O. BOX 437 — ELKHORN, WISCONSIN 53121
PHONE: (262) 723-2098 FAX: (262) 723-5886

PLAT OF SURVEY

LOT 1 BLOCK 3 & THE WESTERLY 26' OF LOT 14 BLOCK 3
INDIAN HILLS, A SUBDIVISION
LOCATED IN GOV.'T LOT 4 IN SECTION 14
TOWN 1 NORTH, RANGE 16 EAST
VILLAGE OF FONTANA-ON-GENEVA LAKE
WALWORTH COUNTY, WI.

— WORK ORDERED BY —
LOWELL MANAGEMENT
PO BOX 926
LAKE GENEVA, WI. 53147

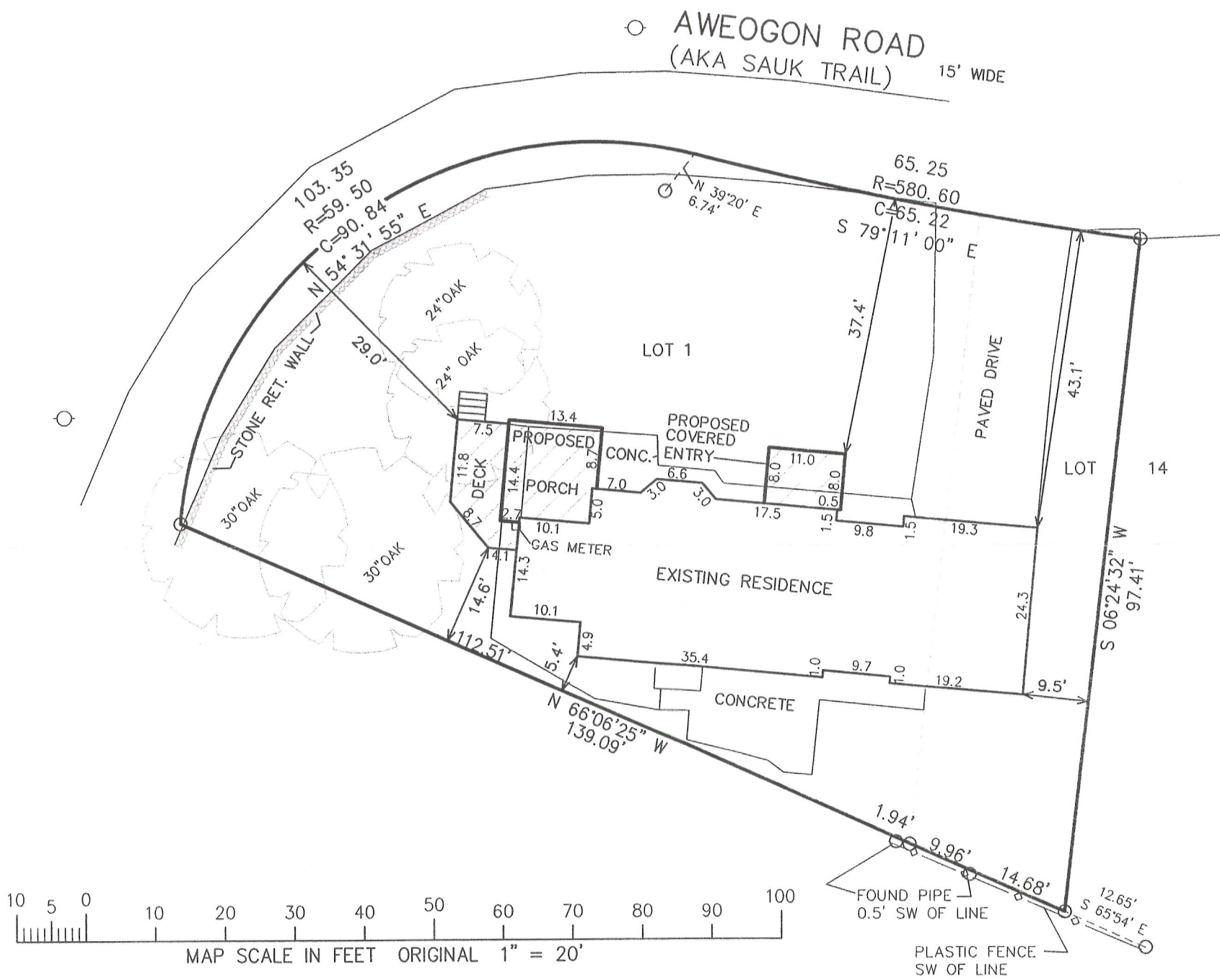
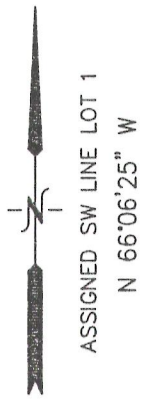

LEGEND

- = FOUND IRON PIPE STAKE
- (XXX) = RECORDED AS
- AREA = 9892 S.F. 0.23 AC.

NOTE: COPIES OF THIS MAP TO WHICH THE FOLLOWING CERTIFICATE
WILL APPLY SHOW THE SURVEYOR'S ORIGINAL SEAL AND SIGNATURE
IN RED INK. COPIES BY ANY OTHER MEANS MAY HAVE ALTERATIONS
WHICH DO NOT REPRESENT THE SURVEYOR'S WORK PRODUCT.

I HEREBY CERTIFY THAT THE ABOVE DESCRIBED PROPERTY HAS BEEN
SURVEYED UNDER MY DIRECTION AND THAT THE ABOVE MAP IS A TRUE
REPRESENTATION THEREOF AND SHOWS THE SIZE AND LOCATION OF
THE PROPERTY AND ITS EXTERIOR BOUNDARIES. THIS SURVEY IS
MADE FOR THE USE OF THE PRESENT OWNERS OF THE PROPERTY, AND
ALSO THOSE WHO PURCHASE, MORTGAGE, OR GUARANTEE THE TITLE
THERETO WITHIN ONE YEAR FROM THE DATE HEREOF.

DATED: SEPT. 25, 2012

Peter S. Gordon
PETER S. GORDON R.L.S. 2101

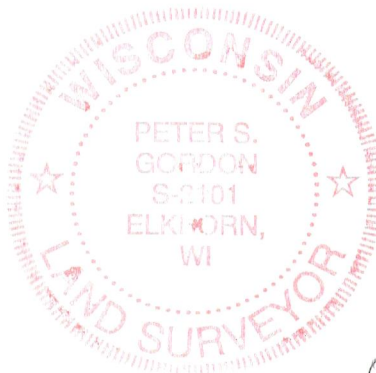

PROJECT: 8666
DATE: 09-25-2012
SHEET 1 OF 1

005-2935

SEP 25 2012